

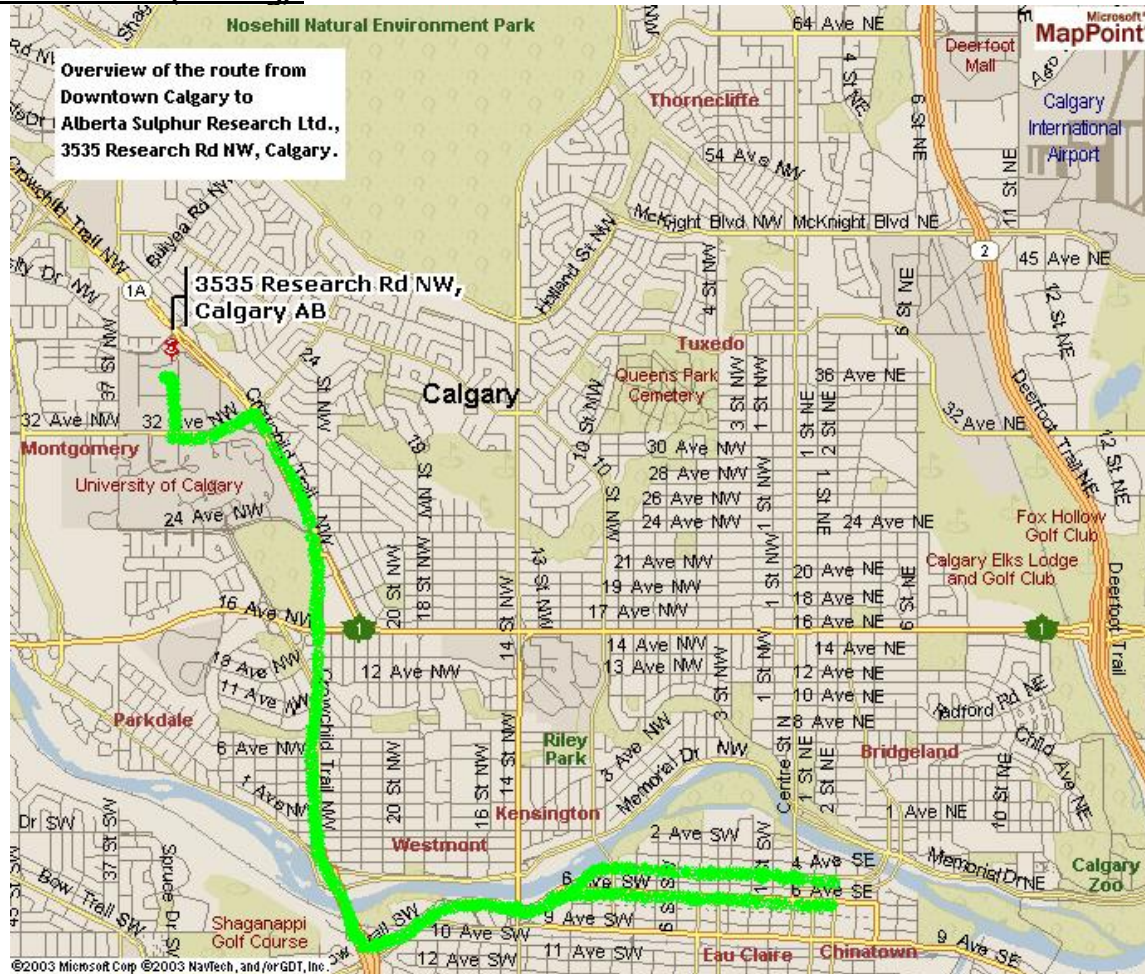

**ALBERTA SULPHUR RESEARCH LTD.**  
Center for Applied Catalysis and Industrial Sulfur Chemistry  
University Research Centre, #6 - 3535 Research Road N.W.  
Calgary, Alberta, Canada T2L 2K8  
Country Code: 001 Office: 403 - 220 - 5346 Fax: 403 - 284 - 2054  
E-mail: asrinfo@ucalgary.ca  
Website: www.chem.ucalgary.ca/asr/

## Travel Directions to the new ASRL facility at 3535 Research Road NW, Calgary From Downtown (Driving):



1. Get on either 4<sup>th</sup> Avenue or 6<sup>th</sup> Avenue SW and travel west. Both are westbound one-way streets. Please be aware that most downtown streets are one-way.
  - On 4<sup>th</sup> Ave SW, keep in either of the two left lanes. The two right lanes will lead to a bridge at 9<sup>th</sup> Street SW. **Do not go on the bridge; keep left** and continue straight through to Bow Trail.
  - On 6<sup>th</sup> Ave SW, stay in either of the two middle lanes and continue through to westbound Bow Trail.
2. The two roads will converge at the 14<sup>th</sup> Street SW underpass. There will be a Greyhound terminal (brown building) on your left. At this point, use the **right lane**. The road will slope up and go onto a bridge, as indicated in the red outlined area in Map 1.

*ASRL is registered as a not-for-profit Company in the Province of Alberta and is located within the Department of Chemistry, The University of Calgary*



3. The red area on Map 1 is shown in Map 2. While on the bridge, exit right. The exit will further split into left (southbound) and right (northbound). Turn right to Crowchild Trail Northbound.

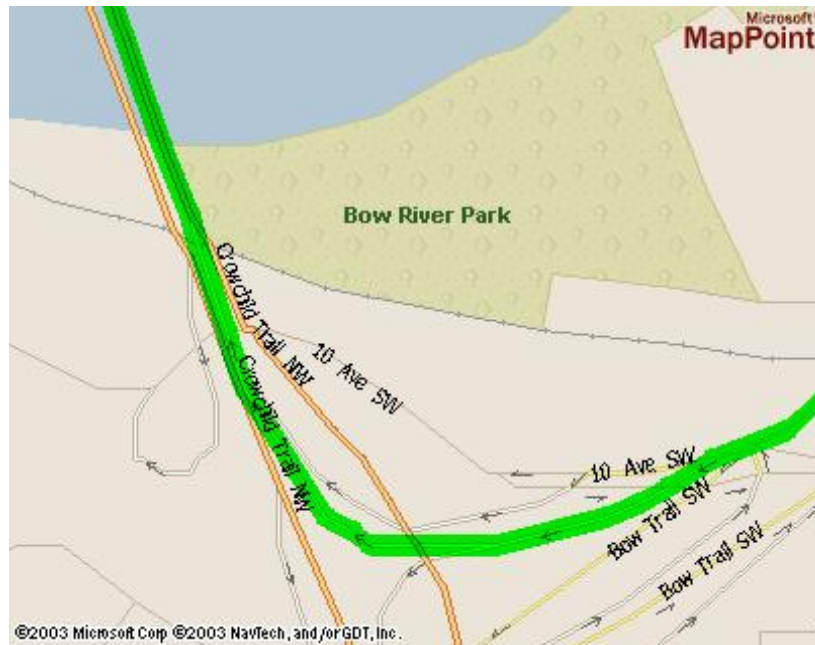

4. Continue northbound on Crowchild Trail. After crossing the river, keep in either the **middle** or the **right** lane as soon as the road climbs uphill after the traffic light at 5<sup>th</sup> Avenue NW. There is a gas station on your right. See Map 3.
5. Continue north on Crowchild Trail (Map 4).

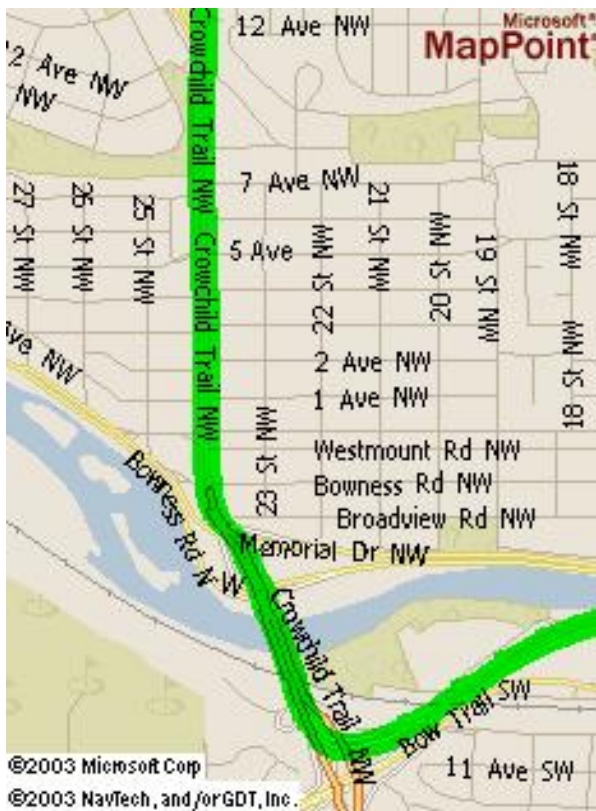

MAP 3

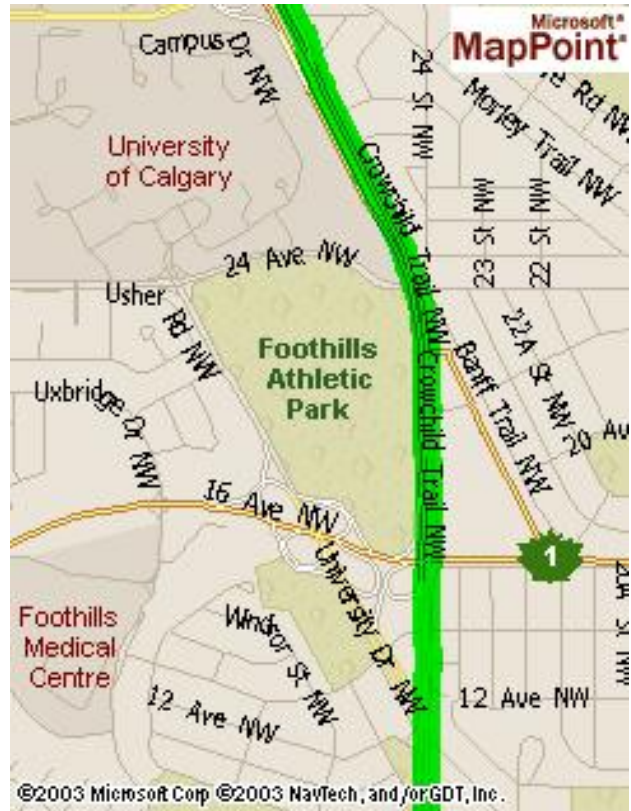

MAP 4

6. Once past the intersection at 24<sup>th</sup> Avenue NW, use the right lane. Exit right for 32<sup>nd</sup> Avenue/Charleswood Drive NW. Turn left onto 32<sup>nd</sup> Avenue at the traffic lights.
7. Past the 2<sup>nd</sup> set of traffic lights after passing over Crowchild Trail, turn right at 33<sup>rd</sup> Street NW.
8. Drive along 33<sup>rd</sup> Street NW past the first intersection on the left. A white building with red trim will be on the left side. Take the entrance into the parking lot.

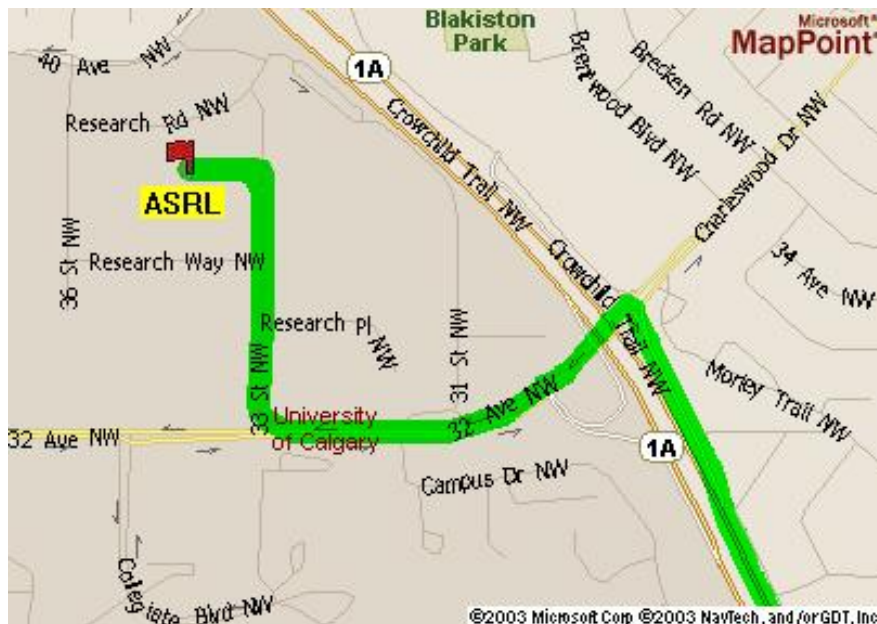

MAP 5

*ASRL is registered as a not-for-profit Company in the Province of Alberta and is located within the Department of Chemistry, The University of Calgary*